February 2020

Tabor Talk

Mount Tabor
UNITED METHODIST CHURCH

gather joyfully • grow spiritually • go faithfully

Worship OPPORTUNITIES

SUNDAYS

Higher Ground - 9 a.m.
a multi-sensory contemporary service that celebrates and shares God's love in a relaxed worship setting in the Alspaugh Worship Center.

Ignite! - 11 a.m.
a contemporary service with emphasis on participatory worship, prayer, community and transformation. Experience God's presence in worship, through worship songs, community prayer and the proclamation of His word. This service meets in the Alspaugh Worship Center. This service is streamed live on YouTube.

Traditional - 11 a.m.
a worship service in the light filled Sanctuary incorporating the traditional hymns of faith, the historic creeds of the church, monthly celebration of communion, rich organ music and artistic offerings by the Worship Arts team of children, youth and adults, in vocal, instrumental and hand bell music, liturgical movement and visual arts.

Nursery provided for each Sunday service.

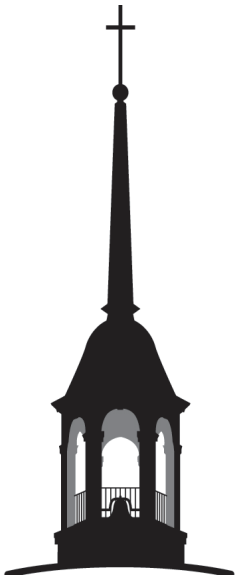

Go and make disciples
of all the nations, baptizing them ...
Teach these new disciples to obey
all the commands ...
And be sure of this:
I am with you always ...
~Matthew 28:18 20

NOW FINISH THE TASK

Apostle Paul wrote to the Christians in Corinth sharing with them about the wonderful show of love and generosity the churches throughout Galatia had shown in being part of an offering that was being taken for those who were poor in Jerusalem. And then he made his appeal to the church in Corinth saying, "*Now you should finish what you started. Let the eagerness you showed in the beginning be matched now by your giving. Give in proportion to what you have,"* (II Corinthians 8:11, NLT).

Our church was very blessed to do a very large building and renovation program in 2015 and 2016, building a new Children's Ministry Building, the Alspaugh Worship Center, the Trinity Welcome Center and renovating the Sanctuary, the Fellowship Hall, the Family Life Center and our Youth Commons. These were all things that we desperately needed and it was a very large project. Many thought it couldn't be done. But the church rallied together and made it happen. Through lots of prayer and discussions and meetings and sacrificial giving Mount Tabor rose to the occasion and did something God-sized. (God-sized means it is something so big that only God can make it happen).

The project ended up costing almost $7.2 million and the original capital campaign raised $4.6 million. Obtaining a bank loan for the remainder, our current loan balance stands at a little less than $1.8 million. These monthly payments are in our yearly church budget and account for a sizeable portion. We would like to make a significant reduction in the amount that we still owe. The Church Council has approved a two-year Debt Reduction campaign that would be completed at the end of 2021.

Mount Tabor is a very generous church and has a long history of rising to the occasion when there is a need or an opportunity.

Mount Tabor is a very generous church and has a long history of rising to the occasion when there is a need or an opportunity. We are excited about the possibilities of what this campaign might yield. Reducing our debt, allowing us to pay it off sooner or even paying off the whole amount, would make a huge difference in the mission and ministry that we are able to do. It would free up so much of our financial resources. Everybody will be asked to consider making a two-year pledge that would be over and above their current budget pledge or regular giving to the church budget. Please begin praying that God would show you what He would have you do as we join together in "finishing the work" that God has given us to do for Him. Pledge cards for the debt reduction campaign will be mailed out soon. If you don't receive one, contact the Church Office.

Pastor Mark †

Tabor kids

Marcey Davis, *Director of Children's Ministries*
marcey.davis@mttaborumc.org • 336-765-5561 ext. 1007
Colleen Carr, *Associate Director of Children's Ministries*
colleen.carr@mttaborumc.org • 336-765-5561 ext. 1020

Nursery

(ages infant —2 years old)

Sunday Mornings
Nursery Schedule:
8:45 a.m.-Noon
Special Story Time & Activities each hour

Tabor TOTS & Wonder Club

(ages 2—3 / ages 4—Kindergarten)

All Aboard! Jesus loves everyone, and He wants everyone to come aboard and be His friend forever. When we look at the kind of friend Jesus was while He was on earth, we can see that Jesus truly does love everyone. Throughout the Bible, we find accounts of the times that Jesus loved those considered unworthy and wanted to be their friend—no matter what.

Sunday Mornings
Nursery during all services
10-10:45 a.m. Sunday School
Kids Worship at all services
except **Feb. 23***
**It's a Family Worship Sunday*

Wednesday Nights
5:50 p.m. Leave Tabor Table
5:55-6:10 p.m. Music w/Susan
*followed by Prayin' & Playin' with Ms. Colleen**
6:10-6:30 p.m. Activities
6:30-7 p.m. Free Play
**No Prayin' & Playin' Feb. 26*

Wednesday,
Feb. 26
6 p.m.
Children's Commons

Club 252

(ages 1st—4th graders)

This month, 252 begins
Playlist: Put Love in the Mix

What's on *your* playlist? Hip-Hop? Country? Or are you more into classic rock, you know, like from the '90s—How is that over 20 years ago?! All kidding aside, we love music because it can convey the things that are hardest for us to express. The right song, at the right time can say everything you need to say. As followers of Jesus, we can show love with more than just words. We can show love with our *actions,* when we choose to treat others the way we want to be treated. After all, isn't that what Jesus said is most important? Loving God, and loving others.

Sunday Mornings
10-10:45 a.m. Sunday School
Kids Worship at all services
except **Feb. 23***
**It's a Family Worship Sunday*

Sunday Night Feb. 16
5-7 p.m.
Bring $5 for dinner and wear tennis shoes!

Wednesday Nights *(not Feb. 26)* 5:50–7p.m. Music Mix It Up

The GAP

(ages 5th graders through 6th graders)

a Mount Tabor ministry for 5th & 6th graders

Wednesday Nights *(except Feb. 26)*
6-6:30 p.m. Games & Hangout
6:30-7 p.m. Pop Up Worship Arts

Sunday Mornings
10-10:45 a.m. Sunday School

Sunday Nights
5-7 p.m. Main Event
Bring $5 for dinner & a friend.

Watch the Big Game! Sunday, **Feb. 2**
6 p.m.-Halftime Youth Commons
Bring an appetizer or dessert to share

Chick-fil-A Monday *open to all GAP participants*
Feb. 10, 6–7 p.m. Bring $ for dinner & a friend.

SAVE THE DATE APRIL 24-26 IgniteUS Spring Retreat
Registration opening soon!

FUSION

student ministries of mount tabor umc

Andy Tuttle, *Director of Student Ministries*
andy.tuttle@mttaborumc.org • 336-765-5561 ext. 1008
Jordan Gross, *Associate Director of Student Ministries*
jordan.gross@mttaborumc.org • 336-765-5561 ext. 1012

(ages 7th-12th graders)

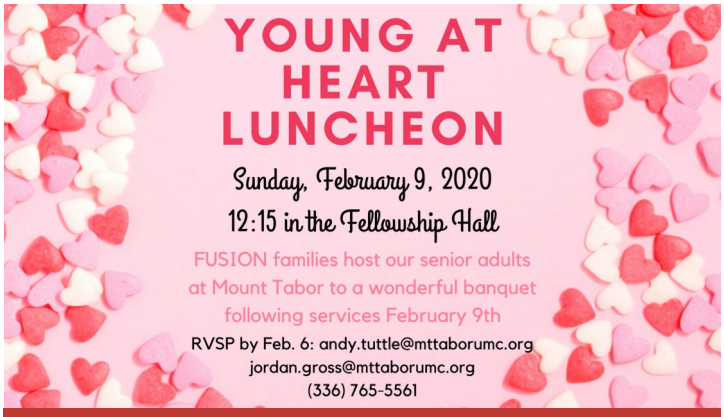

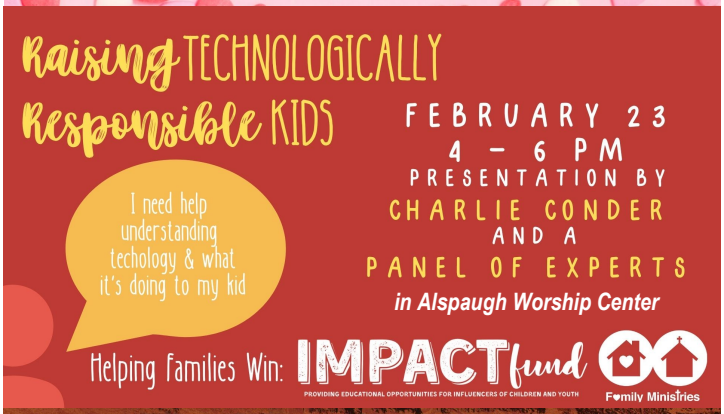

Guest and New Member Ministries

Gray Handwerk
Coordinator of Guest & New Member Ministries
gray.handwerk@mttaborumc.org
336-765-5561 ext. 1005

If you come for our later services on Sunday morning, chances are you've seen some fine folks dressed in really bright (and fashionable!) yellow vests, smiling and waving when you arrive.

Maybe I'm a little biased, but I think our parking lot volunteers are some of the best witnesses of self-less service we've got. My husband, Phil (ok, maybe I'm a lot biased) said something really profound to me recently about his service in the parking lot. He said, "There are a lot of things I CAN'T do that other people are good at, like preaching, singing, playing instruments, etc. But what I CAN do is be out there to help get people in the building so they can receive the gifts those other people are sharing." I'm blessed to partner in life with such a humble man!

It seems like a small thing, to help folks find a parking spot and wave good morning. Actually, some mornings, finding available parking spaces is more difficult than you know! But what our parking volunteers are doing actually has eternal implications.

A friendly smile and a welcome wave helps prepare a morning-rushed heart to receive God's blessings. A smooth entry into an unfamiliar place helps a new family not only feel more comfortable, but more ready to receive the good news that Jesus loves them. And a cheerful person in a yellow vest catches the eye of a traveler down our busy road, and I believe it plants a seed that God loves them and welcomes them home.

Whether in pouring rain, blustery cold weather or hot steamy temperatures, we are blessed with folks who are willing to be uncomfortable for a few minutes, so the rest of us can feel more comfortable -- and more ready to worship God with an open heart. What a witness of servant-hearted giving.

If you'd like to be part of the important work this team (or the rest of our hospitality ministry) is doing, contact me at Gray.Handwerk@mttaborumc.org. We are also collecting mint donations (Lifesavers Wint-o-Green mints are preferred). Please drop off donations at the Welcome Desk! †

RYAN SHOAF MEMORIAL SUMMER GRANT

The Ryan Shoaf Memorial Summer Grant (formerly known as the Ryan Shoaf Memorial Scholarship) is accepting applications from **any 6th-12th grade MTUMC youth** to help fund life-enriching summertime experiences such as summer music/art camp or school, a summer scouting experience or an educational experience in another country. Established in 2002 to celebrate Ryan's life, the grant encourages youth to participate in activities that brought Ryan joy and meaning. The 2020 grant will be awarded at the 9 a.m. Higher Ground service on Sunday, Mar. 8. Pick up applications in the church workroom and return completed applications to the black box in the church workroom by 7 p.m., Sunday, **Feb. 23.** †

The Art of Worship at Mount Tabor

Adam Winkler, *Director of Traditional Worship Arts*
adam.winkler@mttaborumc.org
336-765-5561 ext. 1011

First, I would like to thank everyone who helped make the third annual MLK Celebration such a success! Stay tuned for more upcoming concerts!

Don't miss out as Mount Tabor's Handbell Choir will lead us in Traditional worship at 11 a.m. on Sunday, Feb. **16** and the Children's Choir will make a welcome appearance in Traditional worship at 11 a.m. on Sunday, **Feb. 23.**

Don't forget to join us for our Ash Wednesday Service **Feb. 26** at 7 p.m. in the Sanctuary as we prepare our hearts and minds for Lent with devotional music and liturgy.

I am still taking submissions for the art gallery. Original pieces of art from the congregation in the shape of a cross will be displayed during Lent. Please drop your signed submissions with your email address and phone number by the Church Office by **Feb. 23.**

Lastly, always remember that there is a place for you to help lead worship. Always feel free to contact me at adam.winkler@mttaborumc.org for more information. †

Wednesday Women's Bible Studies

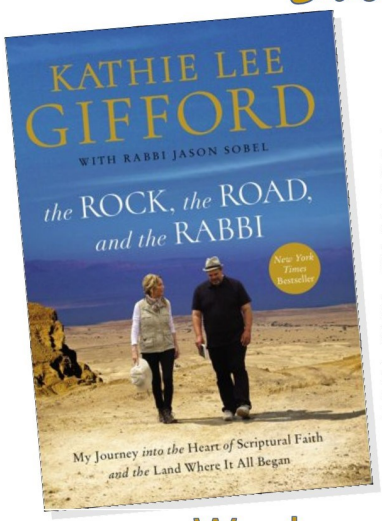

The Rock, the Road, and the Rabbi
by Kathie Lee Gifford

"As a lifelong student of Scripture, Kathie Lee Gifford has always desired a deeper understanding of God's Word and a deeper knowledge of God Himself. But it wasn't until she began studying the biblical texts in their original Hebrew and Greek - along with actually hiking the ancient paths of Israel - that she found the fulfillment of those desires."

In this 6 session DVD study, walk with Kathie on a journey through the spiritual foundations of her faith as she takes us on a journey through the Jewish roots of Jesus and the ancient paths of Israel. Learn more about the Rock (Jesus Christ), explore the Road (Israel), and dig deeper into the Bible with the Rabbi (God's Word).

All women are invited to attend!

Wednesdays
March 4-April 8, 2020
9:30am in Fellowship Hall
6:30pm in Conference Room

To purchase a book, contact Kim Harvey (kim.harvey@mttaborumc.org) by Wednesday, February 12.

Save the Date
Women's Retreat
September 25-27, 2020
Lake Junaluska, NC
Questions?
dianne.lawhorn@mttaborumc.org

MTUMC ORGANIST/ACCOMPANIST NEEDED

Mount Tabor UMC is currently taking applications for a organist/accompanist position. This 6-hour-per-week, part-time job assists the Director of Traditional Worship Arts by primarily accompanying choir rehearsals and serving as Sanctuary Organist. The full job description, details, application and instructions can be found at the church website at www.mttaborumc.org/employment-opportunities. Contact Deborah Keaton (336-817-8830) with any questions about the application process. Deadline to apply with resume is Friday, **Feb. 28** by noon.

NO TABOR TROUPERS MEETING FOR FEBRUARY

Tabor Troupers for all active senior adults will not meet in February due to the Young at Heart Luncheon, Sunday, **Feb. 9** at 12:15 p.m. All senior adults age 65 and older are invited to RSVP by Feb. 6 to the Student Ministries Department (andy.tuttle@mttaborumc.org or 336-765-5561 ext. 1008). †

TRAINING FOR LAY SERVANTS IN 2020 OFFERED

The Yadkin Valley District to which Mount Tabor UMC belongs, will be hosting training for 2020 Lay Servant Ministries on two Saturdays (**Mar. 7 & 21**) in Winston-Salem and Lexington and five Tuesday evenings (**Mar. 3-31**) in Mocksville. The purpose of Lay Servant Ministries is to equip congregation members "to serve the local church in any way in which their witness or leadership and service inspires the laity to deeper commitment to Christ and more effective discipleship" (www.umcdiscipleship.org). Cost is $40 per course and you must have approval from Pastor Mark Key to enroll. Course descriptions and an application is available online at the district webpage (https://www.yadkinvalleydistrictumc.org/post/lay-servant-training-13Ø37819 or in the church's Trinity Welcome Center, Sanctuary Narthex or Church Ofice. Registration with payment must be received at the Yadkin Valley District Office by **Feb. 14**. †

Tabor Table

Wednesdays, 5:15-6:30pm Family Life Center

— February 5 —

Taco salad (beef, chicken, bean)
Kid's option: cheese quesadillas
Salad bar with roasted chicken Drinks and desserts

— February 12 —

Baked spaghetti, pasta & sauce, roll
Kid's option: pizza
Salad bar with roasted chicken Drinks and desserts

— February 19 —

Pork tenderloin, baked potatoes, vegetable, roll
Kid's option: corndog
Salad bar with roasted chicken Drinks and desserts

— February 26 —

Pancakes, sausage, egg casserole
Drinks and desserts

Suggested Donations:
Adult (age 12 and older) $7; Child (ages 3-11) $4;
Child (younger than age 3) free. Family cap $20 for residing household.

Pay online (bring receipt to dinner), or at the door (kiosk, check or cash).

Make reservations by noon on Monday before Wednesday online at www.mttaborumc.org>News and Events tab>Tabor Table and follow the instructions.
Or call church office at 336-765-5561.

ALL MEN ARE INVITED!

UNITED METHODIST MEN

BREAKFAST

Sunday, March 1 • 7:30am
in the Fellowship Hall

HOT FOOD, FUN AND FELLOWSHIP

SAVE THE DATE

for Circle 4's Shredding Event

APRIL 4, 9AM-12PM

Is God calling you to become a member of the fellowship at Mount Tabor?

New Member Sunday
February 16

Mount Tabor
UNITED METHODIST CHURCH

For more information, please contact Gray Handwerk
gray.handwerk@mttaborumc.org
(336) 765-5561 ext. 1005.

ASH Wednesday

Mount Tabor
UNITED METHODIST CHURCH

FEBRUARY 26
7pm Sanctuary

Mount Tabor
UNITED METHODIST CHURCH

SATURDAY FEB 8

MOUNT TABOR UNITED METHODIST CHURCH

DOORS OPEN AT 5:00 PM

CHILI COOKOFF & FREE CONCERT

BETHESDA CENTER

100% OF THE PROCEEDS BENEFIT MTUMC MINISTRY FOR THE BETHESDA CENTER FOR HOMELESS

LOVE OFFERING ACCEPTED FOR BETHESDA MINISTRY

GUEST SPEAKER: ANDY LAMBERT
SENIOR PASTOR OAK RIDGE UNITED METHODIST CHURCH

$5 CHILI DINNER, DESSERT & DRINKS

GRILLED CHEESE & CHIPS OPTION ALSO PROVIDED

Taste-it-all &
Vote for your favorites!

Enter: Your 4-Quarts of Chili
Deadline: Feb 2 (first 25 entrants)
Sign up sheet: Fellowship Hall
Reach out or email for details:
Sheri.Nebinger@mttaborumc.org

Free Concert Featuring:
BURNING BUSH BAND
from Mount Tabor UMC

THE LONG ROAD BAND
from New Union UMC

Love Offering accepted and
Winners of Chili Cookoff
announced during concert!

Family Friendly! Come as you are!

EASTER PLANTS ORDER FORM

To be used during worship services on Sunday, April 12, 2020 choice of:

Easter Lilies *wrapped with bow—**$14 each***

Mums *wrapped with bow—**$14 each***

Geraniums *with bow—**$12 each***

Payment must accompany order form and is due

in the Church Financial Office by noon on Friday, March 20, 2020

Please Print

In Memory of: *circle a plant type for each*

_____ **Lily Mum Geranium**

_____ **Lily Mum Geranium**

In Honor of: *circle a plant type for each*

_____ **Lily Mum Geranium**

_____ **Lily Mum Geranium**

Given by: _____

Phone: _____

for ❑ 8am ❑ 9am Higher Ground ❑ 11am Ignite! ❑ 11am Traditional service

Total # lilies or mums ordered: _____ X $14 = _____

Total # geraniums ordered: _____ X $12 = _____

TOTAL amount enclosed: $ _____ ❑ cash or ❑ check #_____

Please make checks to Mount Tabor UMC, designated "Easter Plants"

Mount Tabor United Methodist Church,
3543 Robinhood Road, Winston-Salem, NC 27106

All plants may be picked up AFTER the service on Easter Sunday, April 12, 2020.

EASTER IN THE MEMORY GARDEN

Mount Tabor UMC's Traditional 8 a.m. Easter service on Sunday, **April 12, 2020**, will be a time of praise and rejoicing in the cemetery and columbarium. During this time of celebrating the resurrection of Jesus Christ, it is also a time to remember loved ones who are now resurrected in Christ.

If you would like to help with the beautification of the memory garden and the floral cross that is used in the garden for this service, you may make a donation in any amount payable to Mount Tabor UMC with "Memory Garden Easter Offering" in the memo of your check. Please indicate below the dedication you would like printed in the Easter bulletin and return your check with the form to the church office **by noon, Friday, March 20, 2020.**

✂ **Memory Garden Easter Offering Dedication 2020**

Please Print

In Memory of: _____

_____

In Honor of: _____

_____

Given by: _____

Phone: _____

❑ cash or ❑ check #_____ for $_____

Mount Tabor United Methodist Church, 3543 Robinhood Road, Winston-Salem, NC 27106

MTUMC CLERGY & STAFF

336-765-5561

CLERGY

Mark Key
Senior Pastor
mark.key@mttaborumc.org
Ext. 1004

Bob Richardson
Assistant Pastor
bob.richardson@mttaborumc.org
Ext. 1022

Dianne Lawhorn
Minister of Spiritual Growth
dianne.lawhorn@mttaborumc.org
Ext. 1009

STAFF

Children's Ministries

Marcey Davis, *Dir. of Children's Min*:
marcey.davis@mttaborumc.org

Colleen Carr, *Asso. Dir. Children's Min*:
colleen.carr@mttaborumc.

Ellen Creasman, *Nursery Coordinator*:
ellen.creasman@mttaborumc.org

Kim Saylor, *Weekday Preschool Dir*:
kim.saylor@mttaborumc.org

Emily Richardson, *W.Preschool Admin:*
emily.richardson@mttaborumc.org

Jodi Pratt, *After School Care Admin.*:
jodi.pratt@mttaborumc.org

Student Ministries

Andy Tuttle, *Dir. of Student Ministries*:
andy.tuttle@mttaborumc.org

Jordan Gross, *Asso. Dir. Student Min.:*
jordan.gross@mttaborumc.org

Worship

Kim Harvey, *9am Higher Ground Coord:*
kim.harvey@mttaborumc.org

Jim Annas, *11am Ignite Worship Coord:*
jim.annas@mttaborumc.org

Adam Winkler,*11am Trad. Worship Dir.*:
adam.winkler@mttaborumc.org

Support

Sheri Nebinger, *Church Hostess*:
sheri.nebinger@mttaborumc.

Gray Handwerk, *Guest/NewMmberSer*:
gray.handwerk@mttaborumc.

Cathy Culver, *Financial Administrator*:
cathy.culver@mttaborumc.

Libby Craven, *Senior Church Admin.*:
libby.craven@mttaborumc.org

Steve Dyson, *Facilities Manager*:
steve.dyson@mttaborumc.org

CONGREGATIONAL Life

Offer prayers, support & resurrection faith to:

Mark & Denise Tickle and family on the Jan. 21 death of Denise's mother June Aker of Pulaski, Va.

Phil & Ann Wood on the Jan. 21 death of Ann's father Walker Shelton of Winston-Salem.

To the family of **Wanda Lunsford** of Winston-Salem on her Jan. 23 death.

Bret & Ann Borchelt and family on the Jan. 24 death of Bret's father David Borchelt of Myrtle Beach, S.C.

Jim & Susan Annas and family on the Jan. 25 death of Jim's mother Sara Annas of Winston-Salem.

Congratulations to:

Adalyn Alford, daughter of **Daniel & Christine Alford,** on her Jan. 5 baptism.

Davis Thielker, son of **Matt & Jennifer Thielker,** on his Jan. 12 baptism.

Avalon Lopez, daughter of **Matt & Ashley Lopez,** on her Jan. 26 baptism.

Welcome new Mount Tabor members:

Jackie Kohler by profession of faith during the Jan. 5, 10:55 a.m. Ignite service.

Judie Leach by transfer from Advance UMC during the Jan. 26, 11 a.m. Traditional service. †

In Memoriam
Wanda Ledford Lunsford
Nov. 2, 1922—Jan. 23, 2020

Shop with
amazonsmile
You shop. Amazon gives.
at http://smile.amazon.com/ch/20-4072222
to earn money for MTUMC

MEMORIALS & *Honorariums*

MEMORIALS

In Memory of Bob Agnew
by Miller & Janice Council

In Memory of Judy Brewer
by Miller & Janice Council

In Memory of George C. Petree
by His children: Ann, G.C., Tony, Mike

In Memory of Harry Philpott
by Miller & Janice Council, Emma Philpott

In Memory of Bill Raymer
by Miller & Janice Council

In Memory of Anna Walker
by Gene Walker

HONORARIUMS

In Honor of Lynn & Gerald Church
by Bobby Sharp

In Honor of Kristin Rhyne
by Don & Janet Rhyne

In Honor of Bob Richardson
by Lib Raymer

In Honor of Bobby Sharp
by Gerald Church

Memorials or Honorariums for a loved one may be made by making the donation payable to Mount Tabor UMC. Please designate Memorial or Honorarium along with the person's name. You may also choose an approved ministry area of the church for the money to benefit.

MOUNT TABOR UMC MILITARY PRAYER LIST

Please keep these service men and women in your prayers:

Matthew Blue Matthew Burris Adam Clapp Audrey Clapp Jason Clapp Christopher Fisher Lee Gray Adam Johnson Sebastian Lambert Jennifer Penley Ryan Smith Jonathan Sullivan Brian Temas Trey Wheeler William Wilson Matthew Young

as well as these new additions:

Robert Hines, son of Jim & Deanna Hines, has been in the U.S. Navy since September 2016. Robert is stationed at Naval Station Norfolk and is assigned to the USS George H.W. Bush. His position is Mechanics Mate Nuclear (MMN) and will soon be promoted from MMN3 to MMN2.

Josh Richardson, husband of LauraBeth, and son-in-law of Kathy and Chris Frantz, is in the U.S. Navy and stationed at Naval Station Norfolk. Josh is assigned to the USS Harry S. Truman and is currently deployed at an undisclosed location in the Middle East. His position is Mechanics Mate Nuclear.

Have your active service loved one listed by emailing office@mttaborumc.org

Important notice about

INTERNET & EMAIL SCAMS

Please do not respond to **ANY** Internet or Email messages asking for gift cards, credit card info or directing you to a link to verify address & password

IT IS A SCAM!

Your church, bank, email provider or any reputable company WILL **NEVER** ASK FOR GIFT CARD NUMBERS OR INFORMATION VIA EMAIL OR PHONE

Mount Tabor
UNITED METHODIST CHURCH
3543 Robinhood Road
Winston-Salem, NC 27106
phone: 336-765-5561
website: www.mttaborumc.org
email: office@mttaborumc.org

gather joyfully • grow spiritually • go faithfully

COFFEE WITH THE PASTORS

"Coffee With the Pastors" is for anyone who has considered choosing Mount Tabor as their church home. You are invited to join us on Sunday, Feb. 23, 2020, 10-10:45 a.m. in the Senior Pastor's office. You will hear from each of the pastors and learn about Mount Tabor to see if this might be the church for you to join as we "Gather, Grow, and Go" in spreading the love and grace of God to all. Contact Coordinator of Guest & New Member Ministries Gray Handwerk (gray.handwerk@mttaborumc.org).

Worship IN FEBRUARY

'A DISCIPLE'S PATH' SERIES CONTINUES

Sunday, February 2, 2020
Scout BSA Sunday
"A Way of Service"
Scripture: I Corinthians 12:4-11

Sunday, February 9, 2020
"A Way of Witness"
Scripture: Acts 1:8, Matthew 28:19-20

Sunday, February 16, 2020
New Member Sunday
"Saved by Grace, Through Faith"
Scripture: Ephesians 2:8-9; John 3:1-3

Sunday, February 23, 2020
Family Ministries Sunday
"Choosing Better"
Scripture: Luke 10:38-42

Wednesday, February 26 @ 7pm
"Sounding of the Alarm"
Scripture: Joel 2:12-17

Nursery provided for all Sunday services.

NEWCOMERS CONNECTION CLASS

2nd Sunday of Each Month • 10 a.m.
at Welcome Desk in Trinity Welcome Center
Questions? Contact:
Gray.Handwerk@MtTaborUMC.org

Please submit newsletter contributions to the appropriate ministry leader for approval or Senior Church Administrator Libby Craven by 2/15/20 for the March 2020 issue of *Tabor Talk*.

CRISIS CONTROL MINISTRIES

Ongoing Gift
JUICE

Gift for February
INSTANT POTATOES

Please place your donations in the wood bin in the Trinity Welcome Center.

RESPONSIBILITIES AT MOUNT TABOR FOR FEBRUARY

Acolyte 11 a.m.	*Various TaborKIDS*
Altar Guild	Don & Janet Rhyne
	Martha Agnew
Kitchen Committee	Sandra Hartman
Rosebud Delivery	Stephanie Griffith
Crisis Control Delivery	Jim Bigger

RECYCLING VOLUNTEERS

	Group 1	Group 2
Feb 2-15	Tex/Anne Leonard	John Eller
Feb 17-29	Judy Miller	Judy Miller
Mar1-14	Greg Hale	Ron Hudnell

FEBRUARY PREACHING SCHEDULE

Date	Higher Ground (9am)	Ignite! (11am)	Traditional (11am)
February 2	Mark Key	Bob Richardson	Mark Key
February 9	Dianne Lawhorn	Bob Richardson	Dianne Lawhorn
February 16	Mark Key	Bob Richardson	Mark Key
February 23	Marcey Davis	Andy Tuttle	Marcey Davis

Ash Wednesday, February 26 **7pm** Mark Key